

EXISTING

SPRING - FALL:
21st of month

PROPOSED

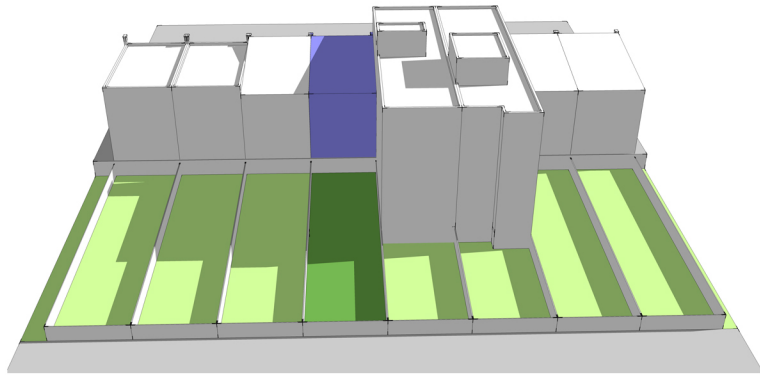

9 am

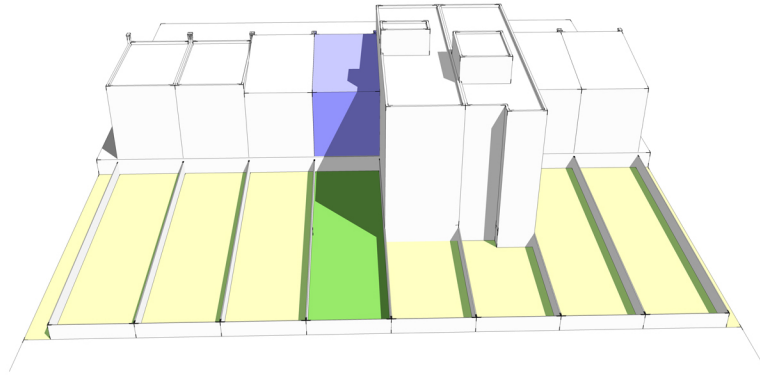
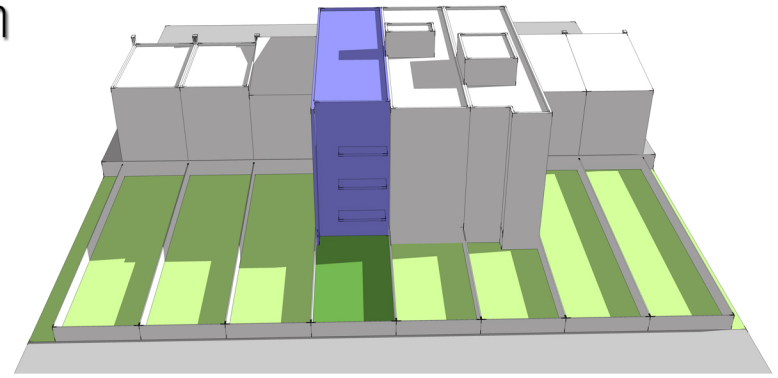

12 noon

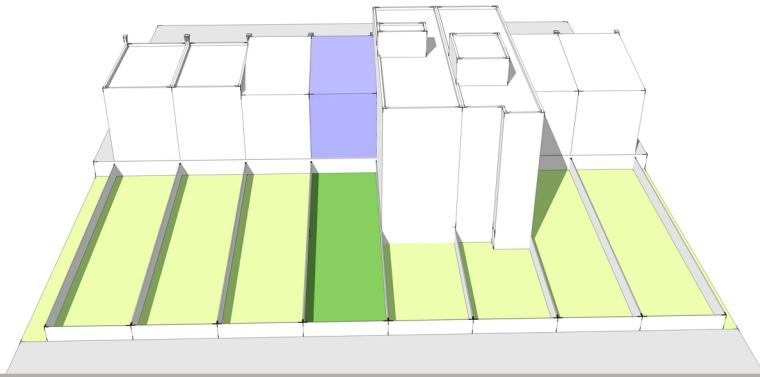
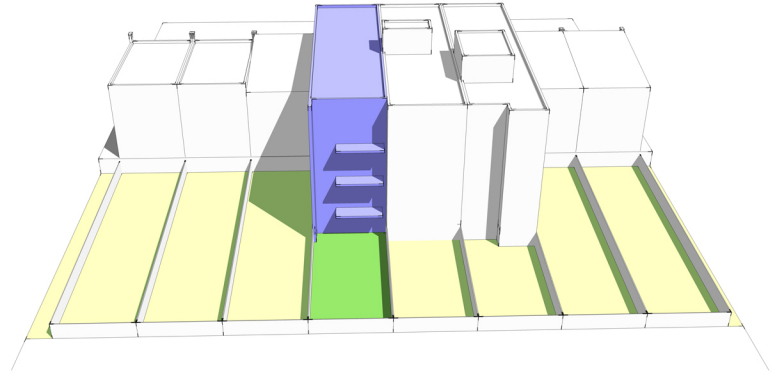

3 pm

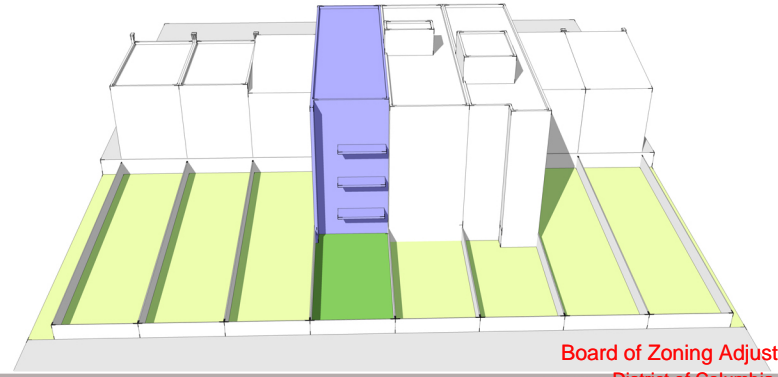

Board of Zoning Adjustment

District of Columbia

CASE NO. 9858

EMPHASIS 05A

1121 MORSE STREET, NE

SUN & SHADOW STUDY

RICH MARKIS ARCHITECTS

2601 P STREET, NW, WASHINGTON D.C., 20007

EXISTING

JUNE 21st:
SUMMER

PROPOSED

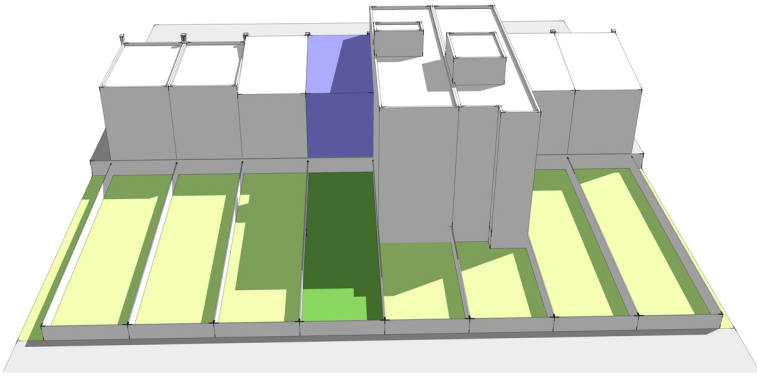

9 am

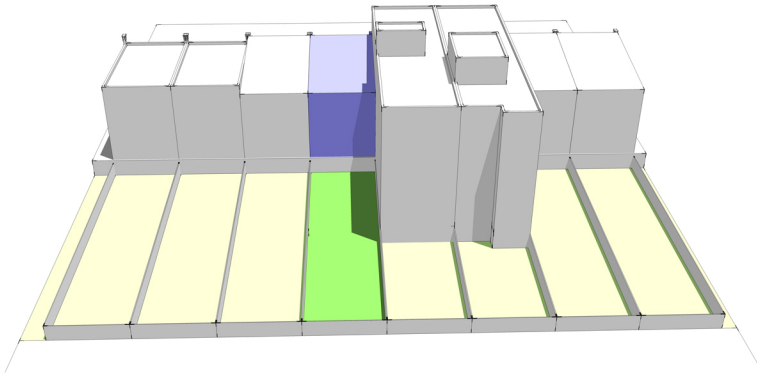
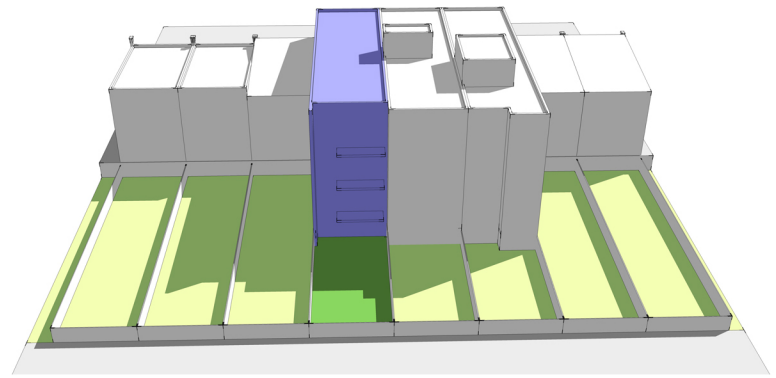

12 noon

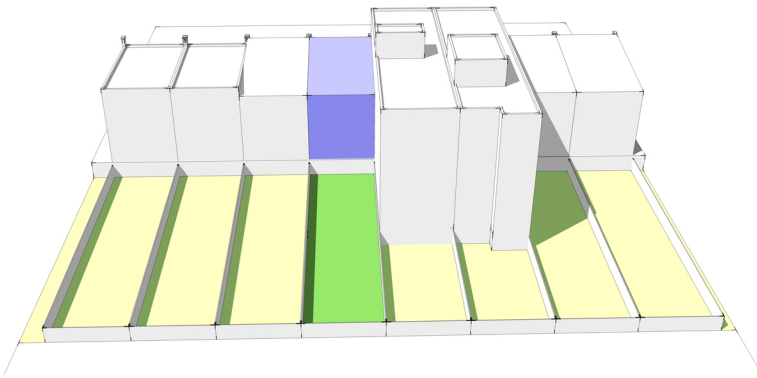
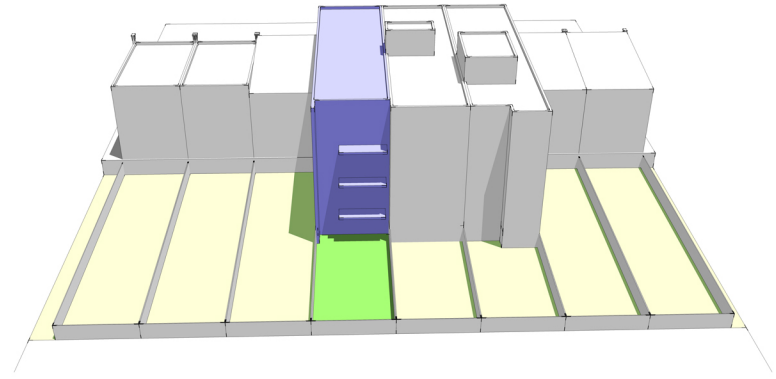

3 pm

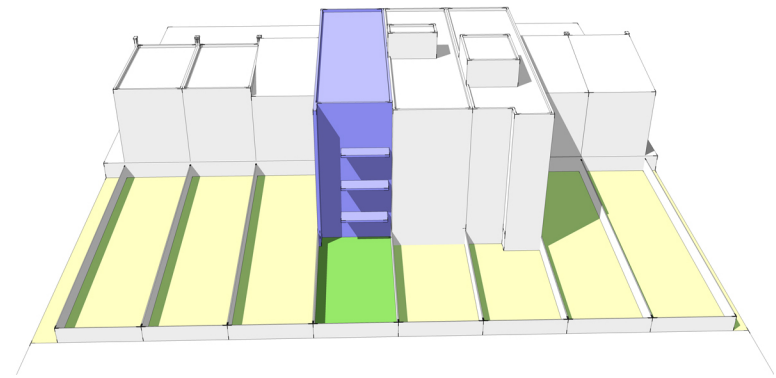

EXISTING

DECEMBER 21st:
WINTER

PROPOSED

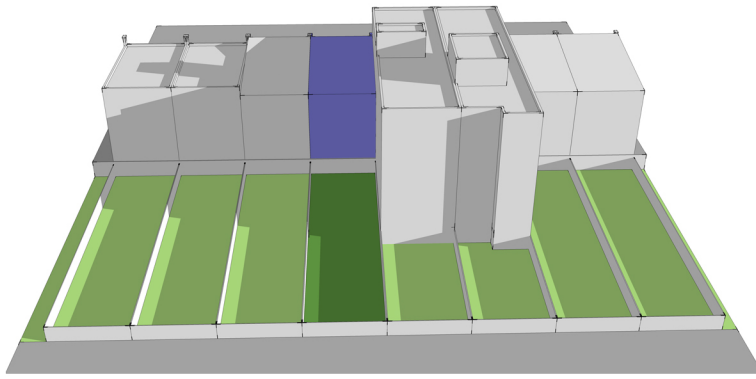

9 am

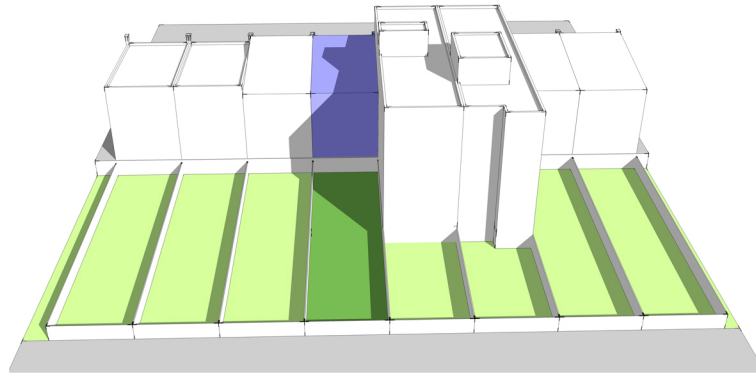
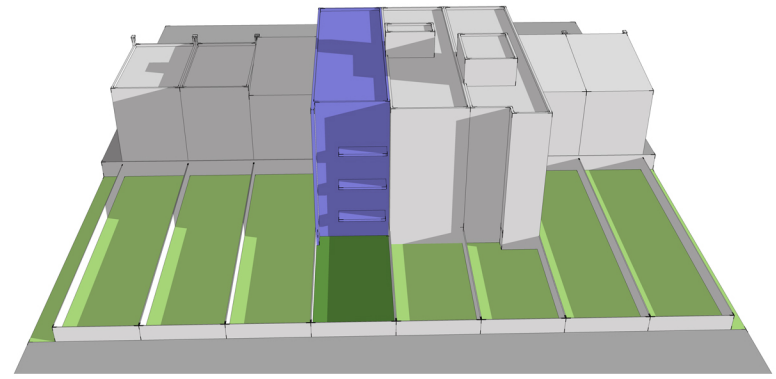

12 noon

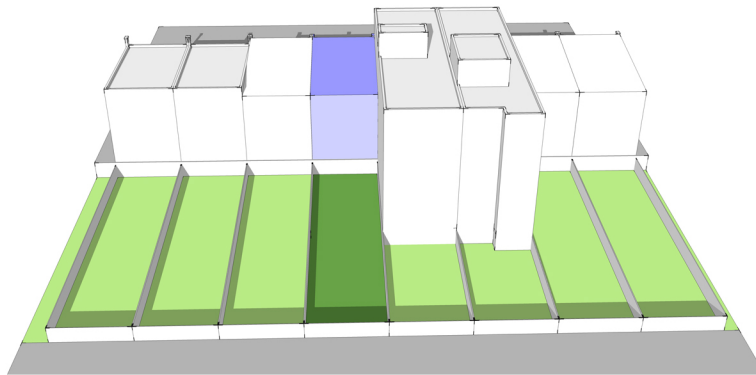
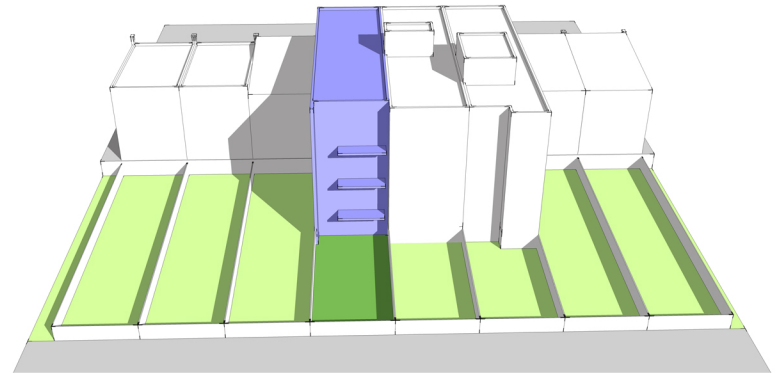

3 pm

